Ohio Board of Nursing www.nursing.ohio.gov
17 S. High Street, Suite 660 • Columbus, Ohio 43215-3466 • 614-466-3947

APRN PRESCRIBING Rule 4723-9-10 OAC

For MAT Prescribing see Rule 4723-9-13

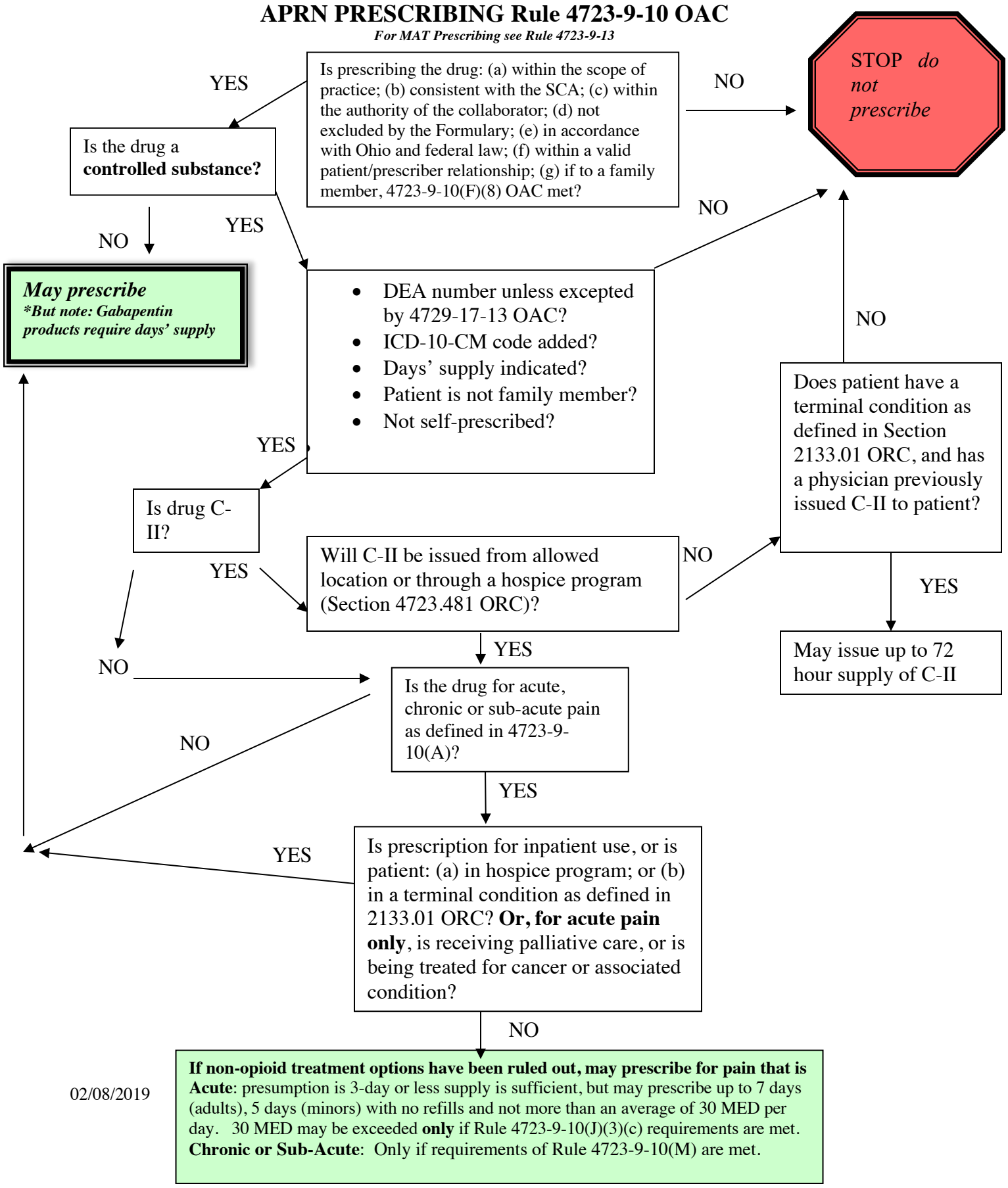

02/08/2019